#57 CANTA AL SEÑOR CONTRALTO
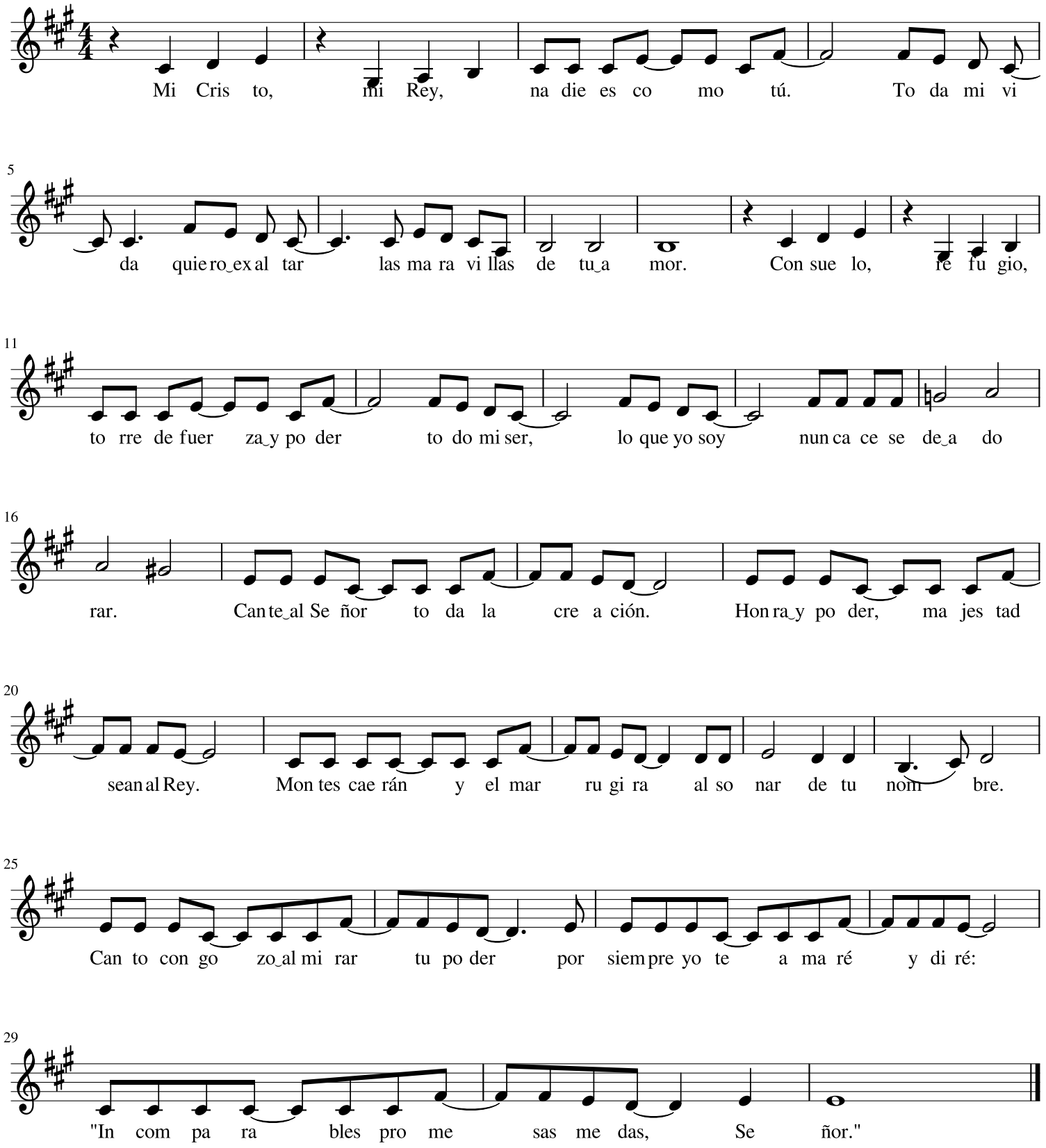
TONALIDAD: A
CONTRALTO: C#